



**YOUR ROOM AWAITS YOU.
BOOK NOW!**



SHERATON
Puerto Rico Hotel & Casino



BOOK YOUR STAY FOR THE CONVENTION



MENSAJE | MESSAGE

Queridos colegas, invitados y amigos:

Es un honor darles la bienvenida a la 88ª Convención Anual del Colegio de Farmacéuticos de Puerto Rico, que celebramos del 20 al 22 de agosto de 2026. Esta significativa edición representa casi nueve décadas de historia, compromiso y evolución profesional al servicio de la salud y el bienestar del pueblo puertorriqueño.

Reunirnos nuevamente nos permite reconocer el valor de nuestra labor, compartir conocimientos actualizados y fortalecer los lazos que nos unen como comunidad profesional. Esta 88ª edición reafirma nuestra capacidad de adaptarnos, innovar y liderar en un entorno de salud en constante transformación.

Hemos preparado un programa académico amplio y pertinente, con conferencias magistrales, talleres interactivos y espacios de diálogo enfocados en la innovación terapéutica, la atención farmacéutica centrada en el paciente, la tecnología aplicada a la salud, la seguridad del medicamento y el fortalecimiento del rol clínico del farmacéutico.

Esta Convención también será un espacio para celebrar nuestros logros colectivos, reconocer la excelencia profesional y promover la colaboración entre generaciones comprometidas con el servicio y la ética.

Gracias por ser parte de esta gran celebración. Que esta Convención nos inspire a continuar elevando los estándares de nuestra profesión y a servir con dedicación renovada.

Paula D. Espada
Paula D. Espada
Presidenta del CFPR

Dear colleagues, guests and friends:

It is an honor to welcome you to the 88th Annual Convention of the Puerto Rico Pharmacists Association, taking place August 20–22, 2026. This significant edition represents nearly nine decades of history, commitment, and professional evolution in service to the health and well-being of the people of Puerto Rico.

Gathering once again allows us to recognize the value of our work, share updated knowledge, and strengthen the bonds that unite us as a professional community. This 88th edition reaffirms our ability to adapt, innovate, and lead in a healthcare environment that is constantly evolving.

We have prepared a comprehensive and relevant academic program featuring keynote lectures, interactive workshops, and professional dialogue sessions focused on therapeutic innovation, patient-centered pharmaceutical care, health technology, medication safety, and the strengthening of the pharmacist's clinical role.

This Convention will also serve as a space to celebrate our collective achievements, recognize professional excellence, and promote collaboration among generations committed to service and ethics.

Thank you for being part of this important celebration. May this Convention inspire us to continue elevating the standards of our profession and to serve with renewed dedication.

Paula D. Espada
Paula D. Espada
President of CFPR

PRELIMINARY PROGRAM

THURSDAY, AUGUST 20

- 7:00 AM - 5:00 PM ▶ Registration
- 9:00 AM - 11:00 AM ▶ Continuing Ed. Sessions AM
- 9:30 AM - 6:30 PM ▶ Exhibition Area
- 11:00 AM - 2:00 PM ▶ Lunch Break
- 2:00 PM - 4:00 PM ▶ Continuing Ed. Sessions PM
- 4:00 PM - 6:30 PM ▶ Welcome Cocktail and Live Music in the Exhibition Area
- 7:00 PM - 9:00 PM ▶ 25th and 50th Membership Anniversary Cocktail Reception
(By invitation only. We reserve the right of admission)

FRIDAY, AUGUST 21

- 7:00 AM - 5:00 PM ▶ Registration
- 9:00 AM - 11:00 AM ▶ Continuing Ed. Sessions AM
- 9:00 AM - 6:00 PM ▶ Exhibition Area
- 9:00 AM - 4:00 PM ▶ Research Posters
- 11:00 AM - 2:00 PM ▶ Lunch Break
- 2:00 PM - 4:00 PM ▶ Continuing Ed. Sessions PM
- 4:00 PM - 6:30 PM ▶ Women in Pharmacy (By invitation only)
- 8:00 PM - 11:00 PM ▶ Caribbean Night Social Activity
(Tickets on sale. We reserve the right of admission)

SATURDAY, AUGUST 22

- 7:00 AM - 4:00 PM ▶ Registration
- 9:00 AM - 11:00 AM ▶ Continuing Ed. Sessions AM
- 9:00 AM - 6:00 PM ▶ Exhibition Area
- 9:00 AM - 4:00 PM ▶ Research Posters
- 11:00 AM - 2:00 PM ▶ Lunch Break
- 2:00 PM - 4:00 PM ▶ Continuing Ed. Sessions PM
- 4:00 PM - 6:00 PM ▶ Farewell Cocktail in the Exhibition Area





HOTEL

"Package" Estadia Precios

- The hotel allows two (2) adults per room or two (2) adults and two (2) children. The maximum occupancy per room is four (4). A third and fourth guest over the age of 17 will be charged \$30.00 per night plus tax. Children ages 0 to 17 stay free.
- The hotel will assign rooms in the order reservations are received by the CFPR and based on availability at check-in. The CFPR is not responsible for assigning rooms based on participants' personal preferences. Only medical or physical condition requests (ADA), as specified in the Special Services Section, will be considered by the CFPR.
- Room availability is limited to the number reserved for the Convention and is subject to sell-out.
- Only paid reservations are guaranteed.
- Cancellations made on or before July 15, 2026, will incur a \$350.00 fee.
- After July 15, 2026, no refunds will be issued for room cancellations.
- Check-in begins at 4:00 PM.
- Check-out is by 11:00 AM.
- No-shows will be charged the full room rate.
- All checks or money orders must be made payable to the Colegio de Farmacéuticos de Puerto Rico.
- Any returned check will void the reservation guarantee.
- All Convention activities have associated costs and require entry tickets.
- Minors under 16 years of age will not be allowed at the Friday Night activity.
- Children under 12 years of age will not be permitted in the Exhibitor Area nor at the Saturday night activity.
- Every child must have a lunch ticket.
- Hosting cocktails, parties, or other activities such as Hospitality Suites in hotel rooms requires written permission signed by the CFPR. These events MUST NOT conflict with official Convention activities.

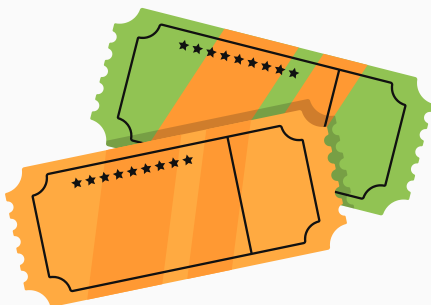

SALE

Tickets available:

www.cfpr.org

or

Tel. 787-753-7157

"Package"

Stay

Price until 7/15

Price after 7/15

Standard Room - Regular room (1 or 2 beds).

ONE
TICKET

S1	Wed to Sun (4 nights)	\$1,634.15	▶	\$1,734.15
S2	Thu to Sun (3 nights)	\$1,284.15	▶	\$1,384.15
S3	Fri to Sun (2 nights)	\$ 934.15	▶	\$1,034.15
S4	Wed to Sat (3 nights)	\$1,284.15	▶	\$1,384.15
S5	Thu to Sat (2 nights)	\$ 934.15	▶	\$1,034.15

Additional night \$350.00

Standard Room - Regular room (1 or 2 beds).

TWO
TICKETS

D1	Wed to Sun (4 nights)	\$1,868.30	▶	\$1,968.30
D2	Thu to Sun (3 nights)	\$1,518.30	▶	\$1,618.30
D3	Fri to Sun (2 nights)	\$1,168.30	▶	\$1,268.30
D4	Wed to Sat (3 nights)	\$1,518.30	▶	\$1,618.30
D5	Thu to Sat (2 nights)	\$1,168.30	▶	\$1,268.30

Additional night \$350.00

Suites

"Package"

Stay

Price

Limited quantities

Executive 1 Thu to Sun (3 nights) \$2,118.30

Additional night \$550.00

Limited quantities

Sundeck 1 Thu to Sun (3 nights) \$2,403.30

Additional night \$645.00

Packages

• **Available:** Rooms without package for sale at \$370 per night (includes taxes, gratuities, and bellhop service)

The "Packages" include:

- Access to the exhibitor area every day for two people (additional passes \$20.00, IVU included).
- Convention tote bag
- Hotel stay and use of facilities
- Taxes, gratuities, bellhop service, and 11.5% IVU
- Lunch Friday and Saturday
- Access to Welcome Cocktail
- Caribbean Night social activity
- Access to Farewell Cocktail.

TWO
TICKETS

TWO
TICKETS

**PARKING: Guests "Self Parking" \$16 + IVU diario (overnight)
No Guests "Self Parking" \$14 + IVU daily**



REGISTRATION FORM



Date: _____ Pharmacist: NO YES Lic #: _____
 Name: _____ Pharmacist: NO YES Lic #: _____
 Guest: _____ Pharmacist: NO YES Lic #: _____
 # of guest per room: # Adults _____ # Children _____

The hotel allows two (2) adults per room or two (2) adults and two (2) children. The maximum occupancy per room is four (4). **Any additional companions must be added at the hotel during check-in.** A third and fourth guest over the age of 17 will be charged \$30.00 per night plus tax, payable directly to the hotel. Children ages 0 to 17 stay free.

Mailing Address: _____
 Email: _____ Phone: _____

Select the package of your choice. **For reference, please see the rate sheet.**

"Package": _____ (as per rate sheet) Price: _____ Total: _____

Additional nights: **Days:** _____ Price each: _____ Total: _____

Without "Package": _____ # Nights: _____

Sample: S2 (Thursday to Sunday /3/ \$1,284.15) Price each: _____ Total: _____

Total: _____

_____ 1 King bed
 _____ 2 Double bed
 Subject to Availability

 **ADA SPECIAL SERVICES**



PAYMENT METHOD*

Check/Money Order payable to: _____ **CHECK #** _____ **DATE** _____

Colegio de Farmacéuticos de Puerto Rico

_____ **CREDIT CARD NUMBER** _____

SEND

_____ **SECURITY NUMBER (CVV)** _____ **EXPIRATION** _____ **SIGNATURE** _____

- All reservations will be processed in the order they are received.
- Any change to a reservation will incur an additional \$25.00 fee.
 - All cancellations must be submitted in writing.
 - Cancellations on or before July 15 will incur a \$350.00 fee.
 - No refunds will be issued for cancellations made on or after July 16.
 - Room location is assigned by the hotel.
 - If a check is returned, the reservation will be canceled until payment is received.
 - Returned checks will incur an additional \$15.00 fee.
 - Offers are subject to availability.
 - Package prices include municipal tax (1%) and state tax (10.5%).
 - Room prices include taxes, gratuities, and bellhop service.

IMPORTANT INFORMATION

- Every reservation form must be signed. Additional passes cost \$20 (IVU included).
- At the time of making your reservation, the total amount will be charged.
- Rooms will not be reserved without payment.
- Please return the form to our offices:
 By email: rvazquez@cfpr.org
Visit our office Monday to Friday, 8 AM – 4 PM
Postal Mail:
 PO Box 360206 San Juan, PR 00936-0206